KRAFTWERKE KHR HINTERRHEIN AG
Officine idroelettriche KHR del Reno posteriore S.A.

GEMEINDEKORPORATION HINTERRHEIN

ZÄHLER - ERFASSUNG - Werkvorschriften TAB Anhang D (nach NIV)

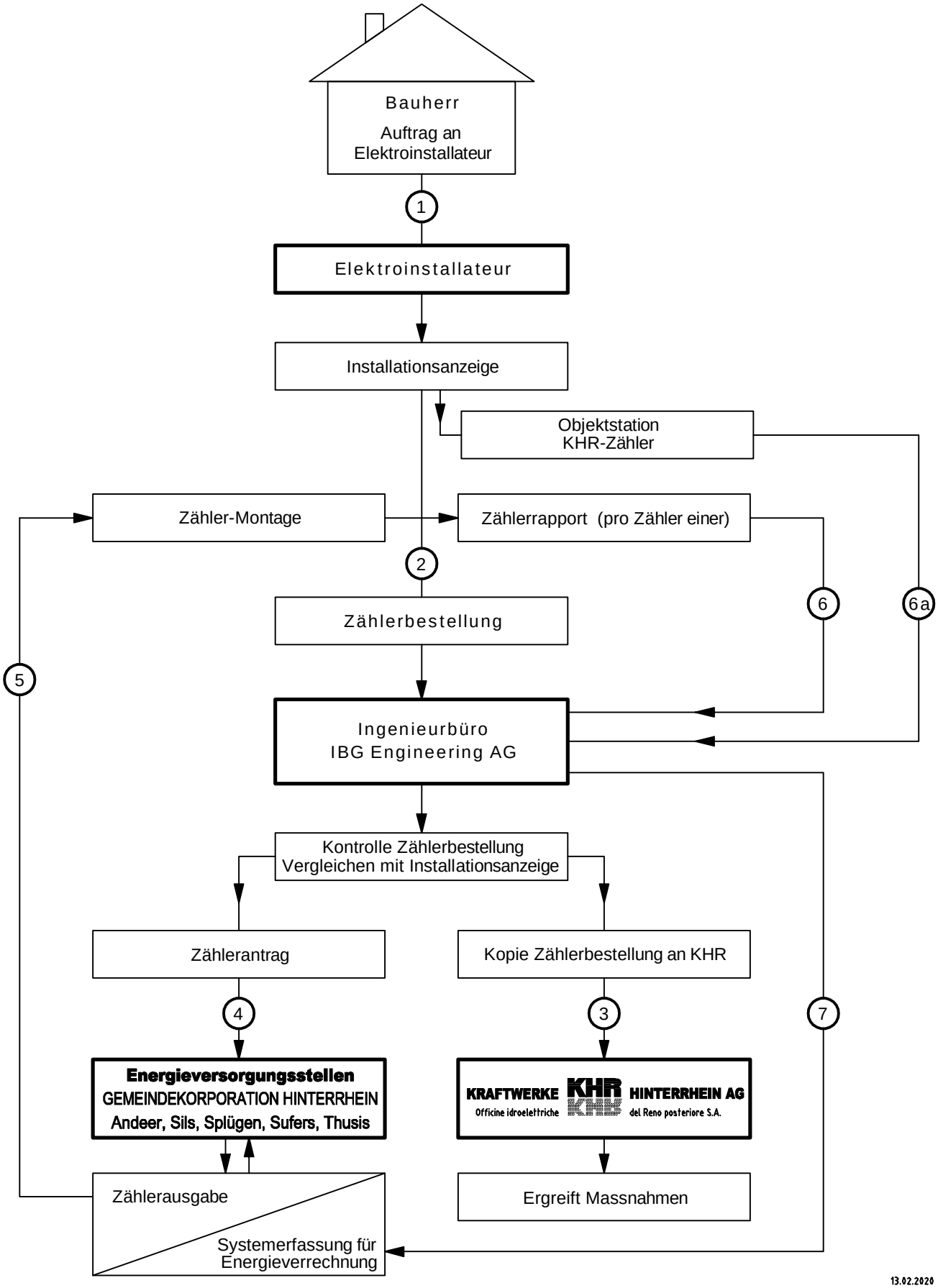

13.02.2020